Violoncelle
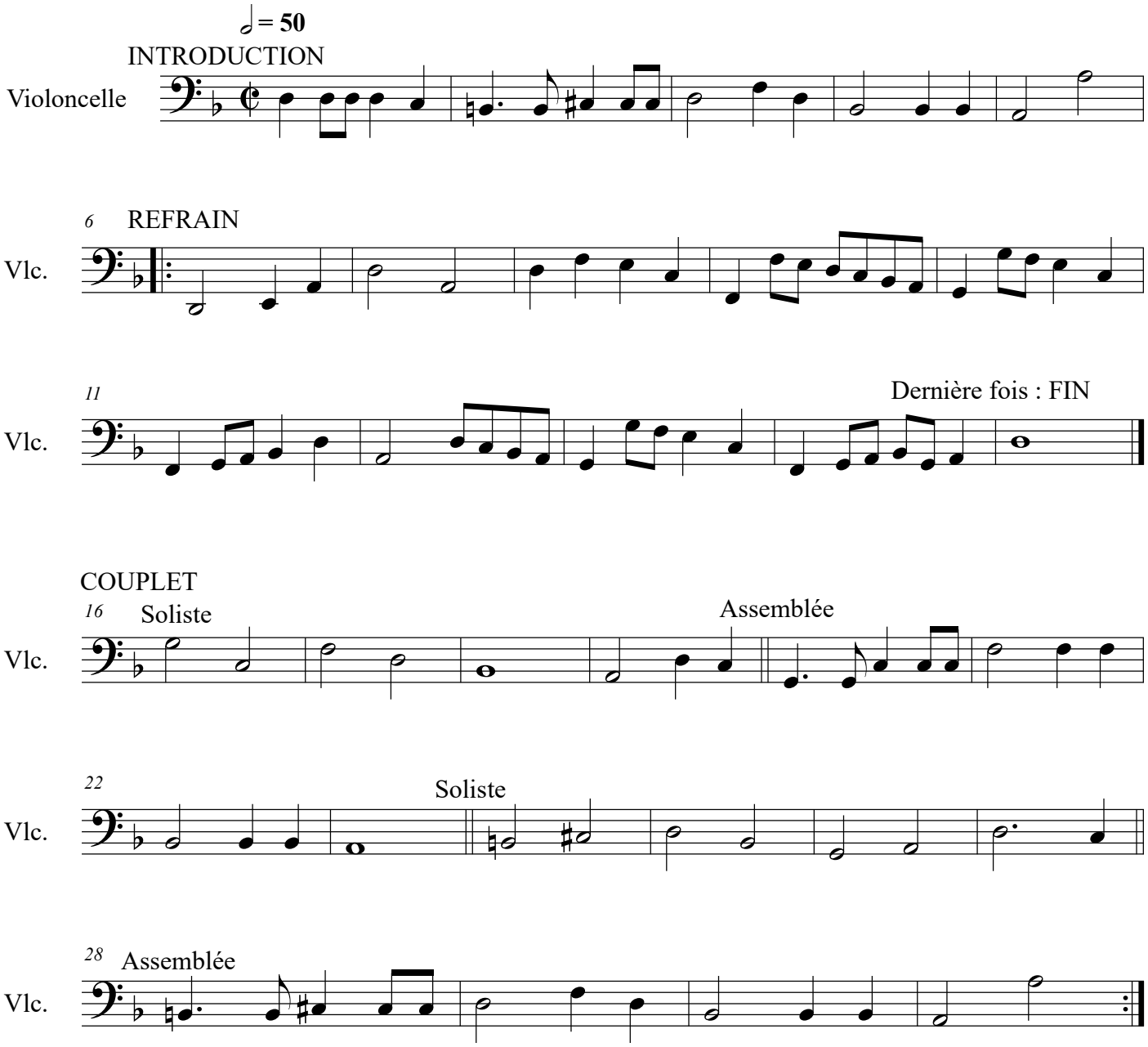
DIEU NOUS A TOUS APPELES