Accordéon

Tu es prêtre à jamais
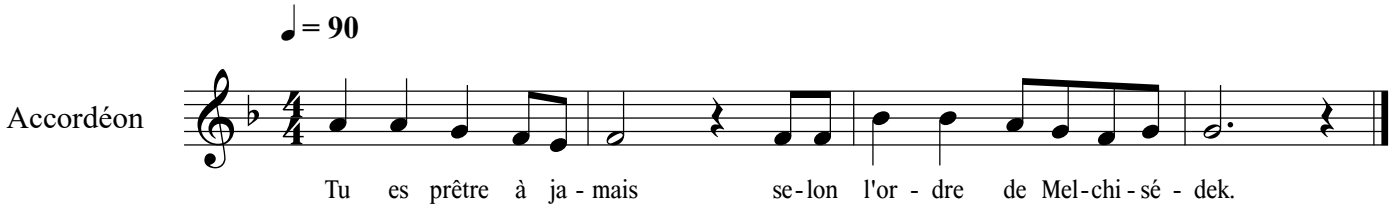
(psaume 109)