Accordéon

Ton amour, Seigneur, sans fin je le chante !

(Psaume 88)
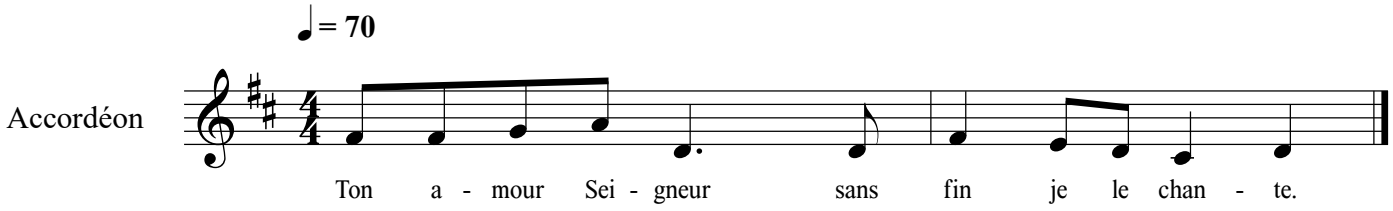
ANTIENNE