Trombone

Ton amour, Seigneur, sans fin je le chante
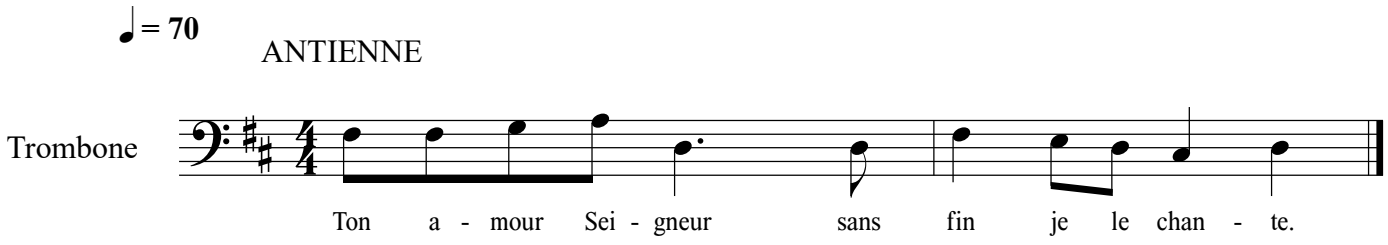
(Psaume 88)